

ADMINISTRATIVE PANEL

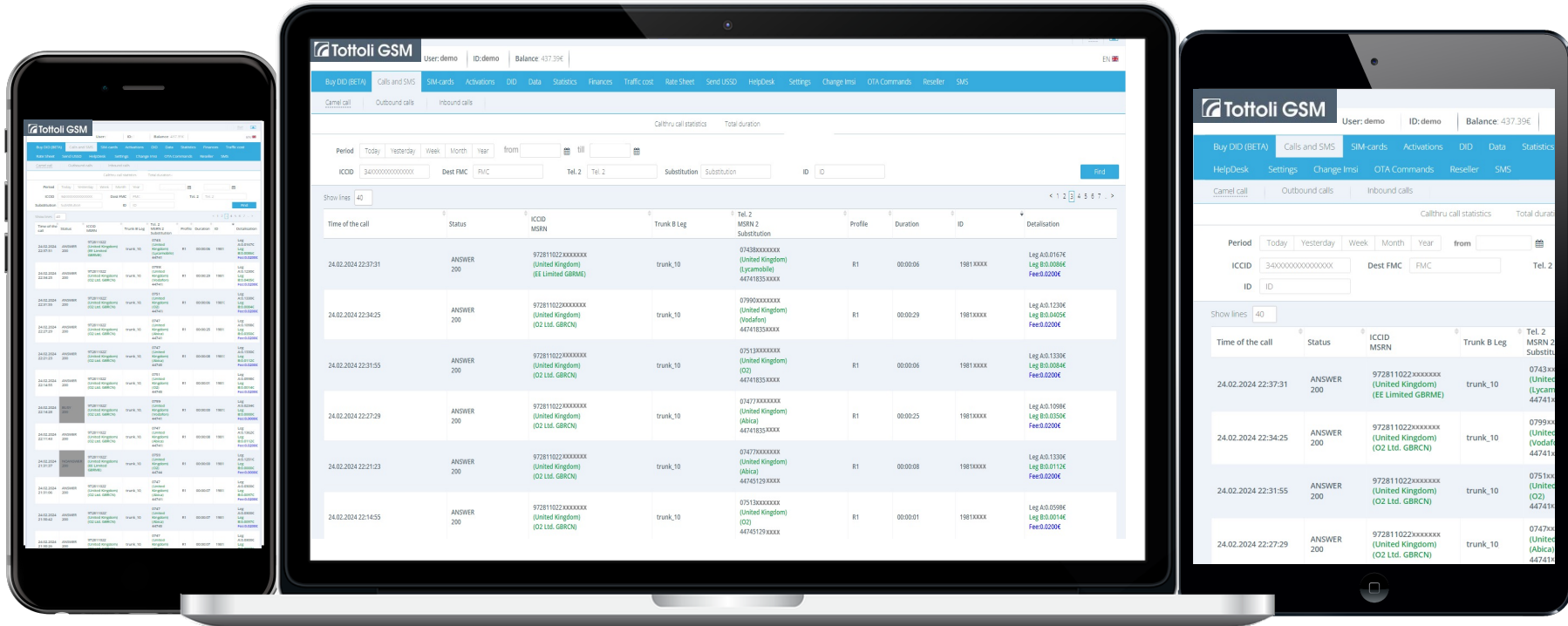

ADMINISTRATIVE PANEL

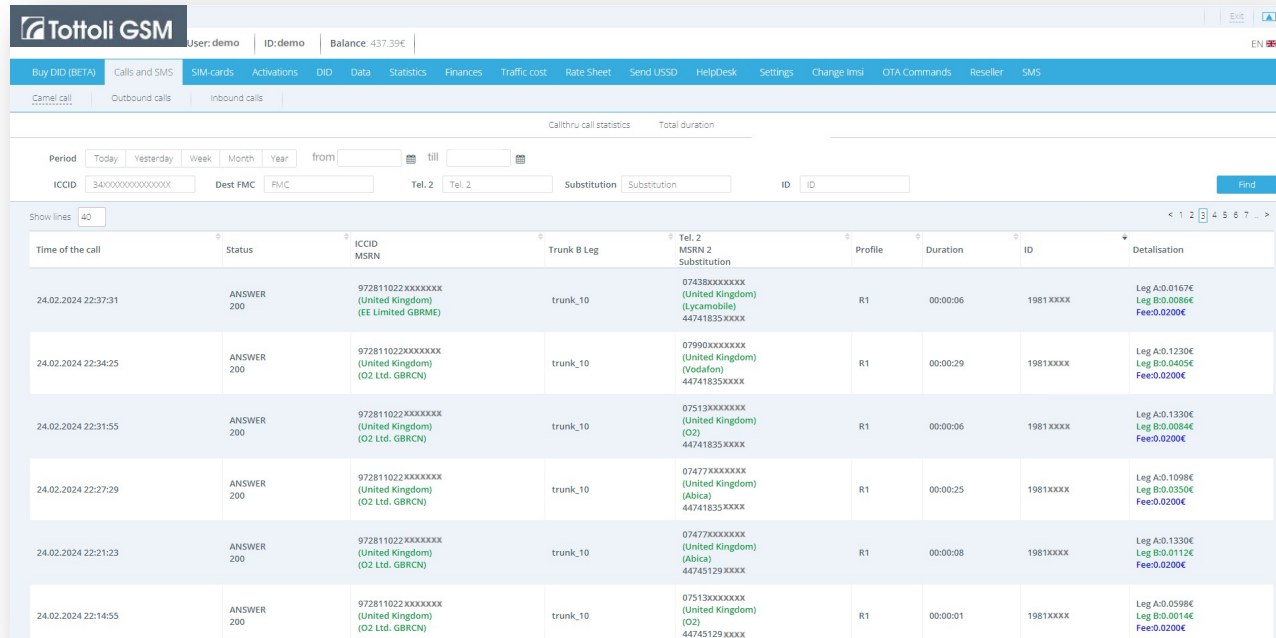

Time of the call	Status	ICCID MSRN	Trunk B Leg	Tel. 2 MSRN 2 Substitution	Profile	Duration	ID	Detailisation
24.02.2024 22:37:31	ANSWER 200	972811022XXXXXXXXX (United Kingdom) (EE Limited GBRME)	trunk_10	07438XXXXXXXXX (United Kingdom) (Lycamobile) 44741835XXXXX	R1	00:00:06	1981XXXX	Leg A:0.0167€ Leg B:0.0086€ Fee:0.0200€
24.02.2024 22:34:25	ANSWER 200	972811022XXXXXXXXX (United Kingdom) (O2 Ltd. GBRGN)	trunk_10	07990XXXXXXXXX (United Kingdom) (Vodafone) 44741835XXXXX	R1	00:00:29	1981XXXX	Leg A:0.1230€ Leg B:0.0405€ Fee:0.0200€
24.02.2024 22:31:55	ANSWER 200	972811022XXXXXXXXX (United Kingdom) (O2 Ltd. GBRGN)	trunk_10	07513XXXXXXXXX (United Kingdom) (O2) 44741835XXXXX	R1	00:00:06	1981XXXX	Leg A:0.1330€ Leg B:0.0084€ Fee:0.0200€
24.02.2024 22:27:29	ANSWER 200	972811022XXXXXXXXX (United Kingdom) (O2 Ltd. GBRGN)	trunk_10	07477XXXXXXXXX (United Kingdom) (Abica) 44741835XXXXX	R1	00:00:25	1981XXXX	Leg A:0.1098€ Leg B:0.0350€ Fee:0.0200€
24.02.2024 22:21:23	ANSWER 200	972811022XXXXXXXXX (United Kingdom) (O2 Ltd. GBRGN)	trunk_10	07477XXXXXXXXX (United Kingdom) (Abica) 44745129XXXXX	R1	00:00:08	1981XXXX	Leg A:0.1330€ Leg B:0.0112€ Fee:0.0200€
24.02.2024 22:14:55	ANSWER 200	972811022XXXXXXXXX (United Kingdom) (O2 Ltd. GBRGN)	trunk_10	07513XXXXXXXXX (United Kingdom) (O2) 44745129XXXXX	R1	00:00:01	1981XXXX	Leg A:0.0598€ Leg B:0.0014€ Fee:0.0200€

- Administrative panel is an instrument which helps employees of the company to manage and control SIM cards.
- The structure is made in such a way that it allows to put important information logically and convenient for the user.
- It is designed in such a way that it is comfortable to use it on different devices, it is easy to manage your SIM cards from tablets and phones.

Administrative panel is adaptive

- As it was mentioned before, such adaptive disposition of information allows not to use special applications.
- You have the same view on all the devices, only the width differs.
(Minimal width is 768 px).
- Elements which are too big start to adapt one under another.

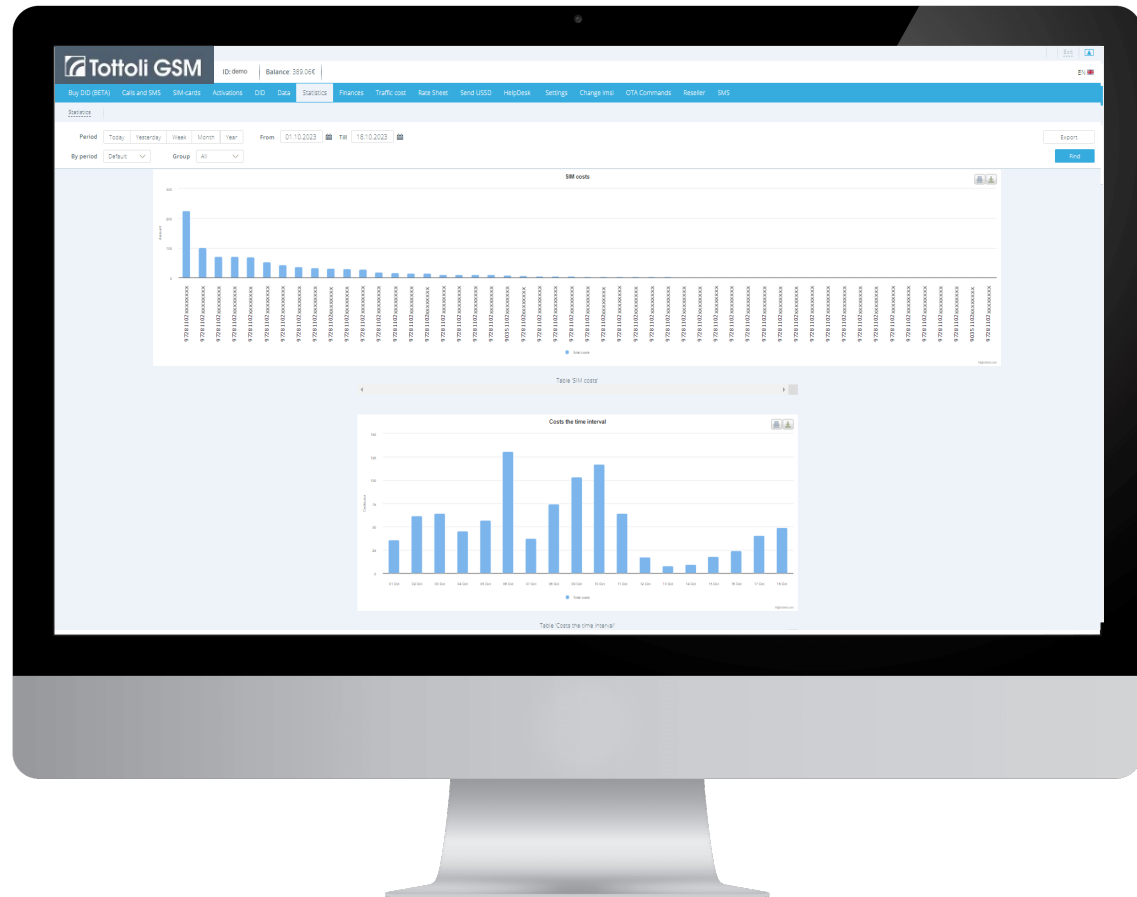

➤ Almost on every page you can filter the information according to your needs

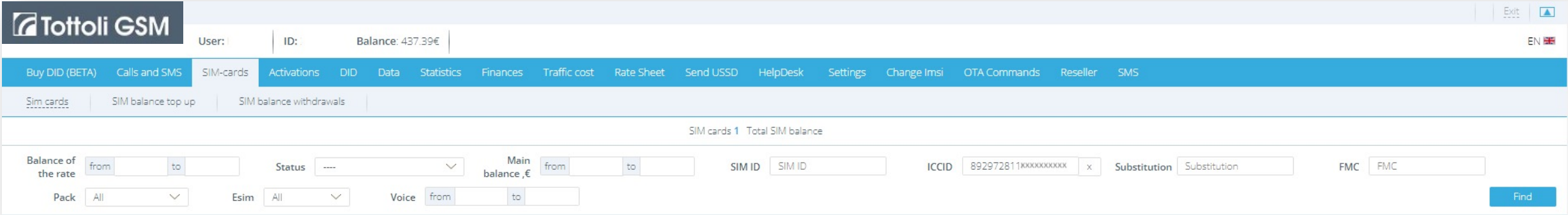

ADMINISTRATIVE PANEL

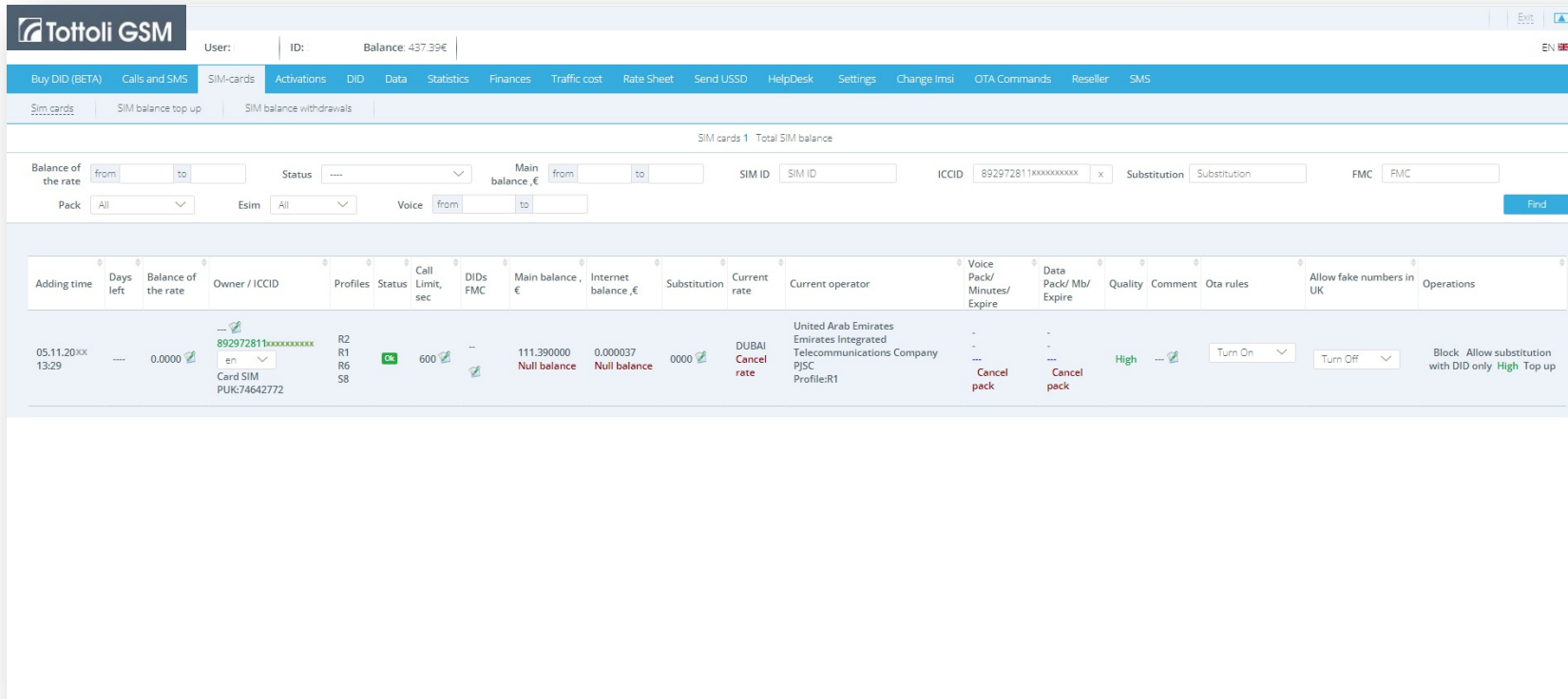

- If you need to choose a particular SIM card, you can set certain parameters of search, such as ICCID (SIM ID) or a phone number.
- After that you will see the SIM card needed.
- When you click on the icon “About SIM”, you are forwarded to the page where you can see the detailed information about the SIM

- In some sections individual interface for every user can be performed.
- E.g. If the person who uses admin panel and, for example doesn't use certain windows can move them down and place the important ones above.
- Or simply delete graphics, which are not used.

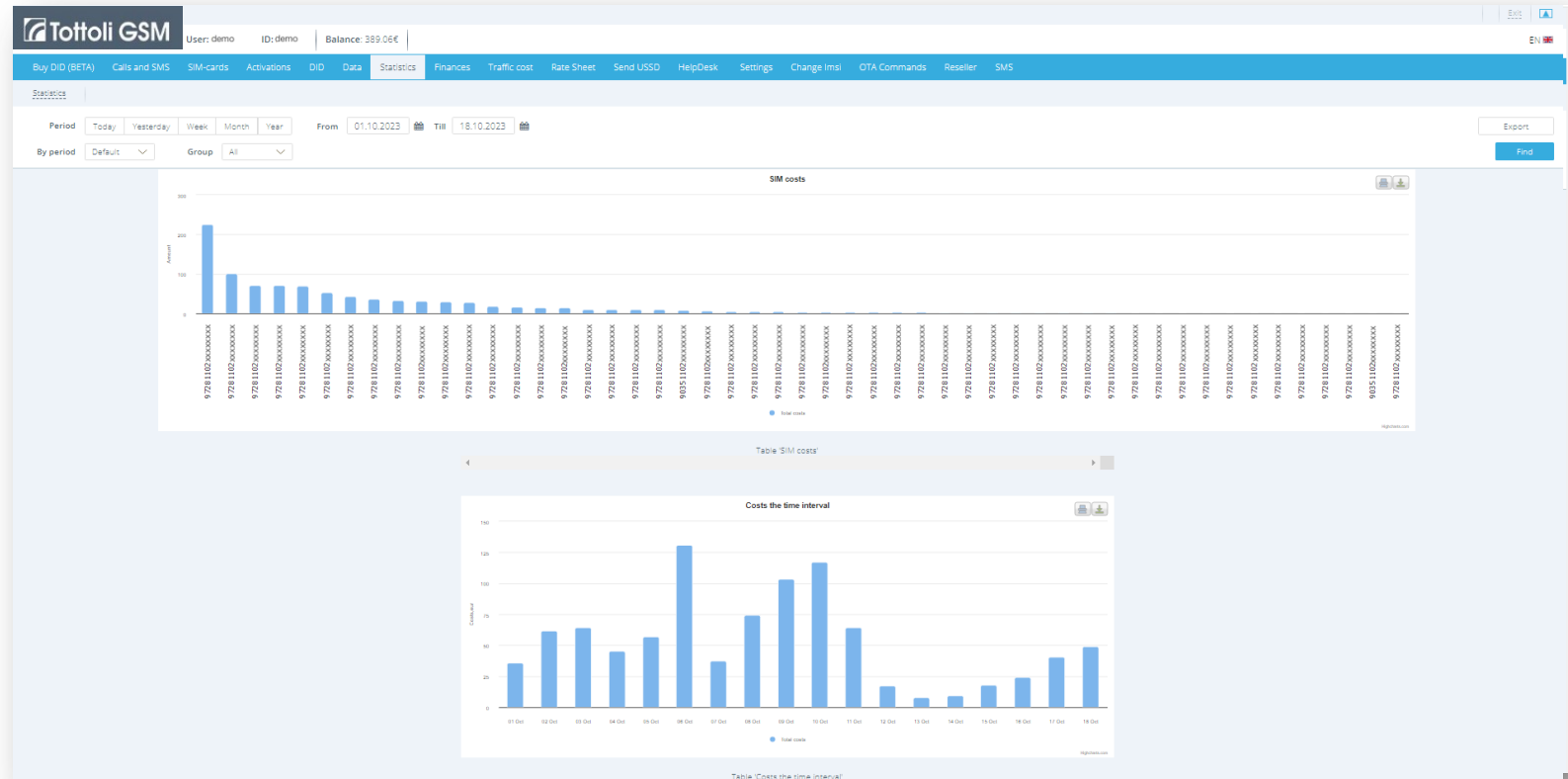

ADMINISTRATIVE PANEL  Tottoli GSM

Representative office in Great Britain:

+44 203 322 27 25

www.tottoli-gsm.com

info@tottoli-gsm.com